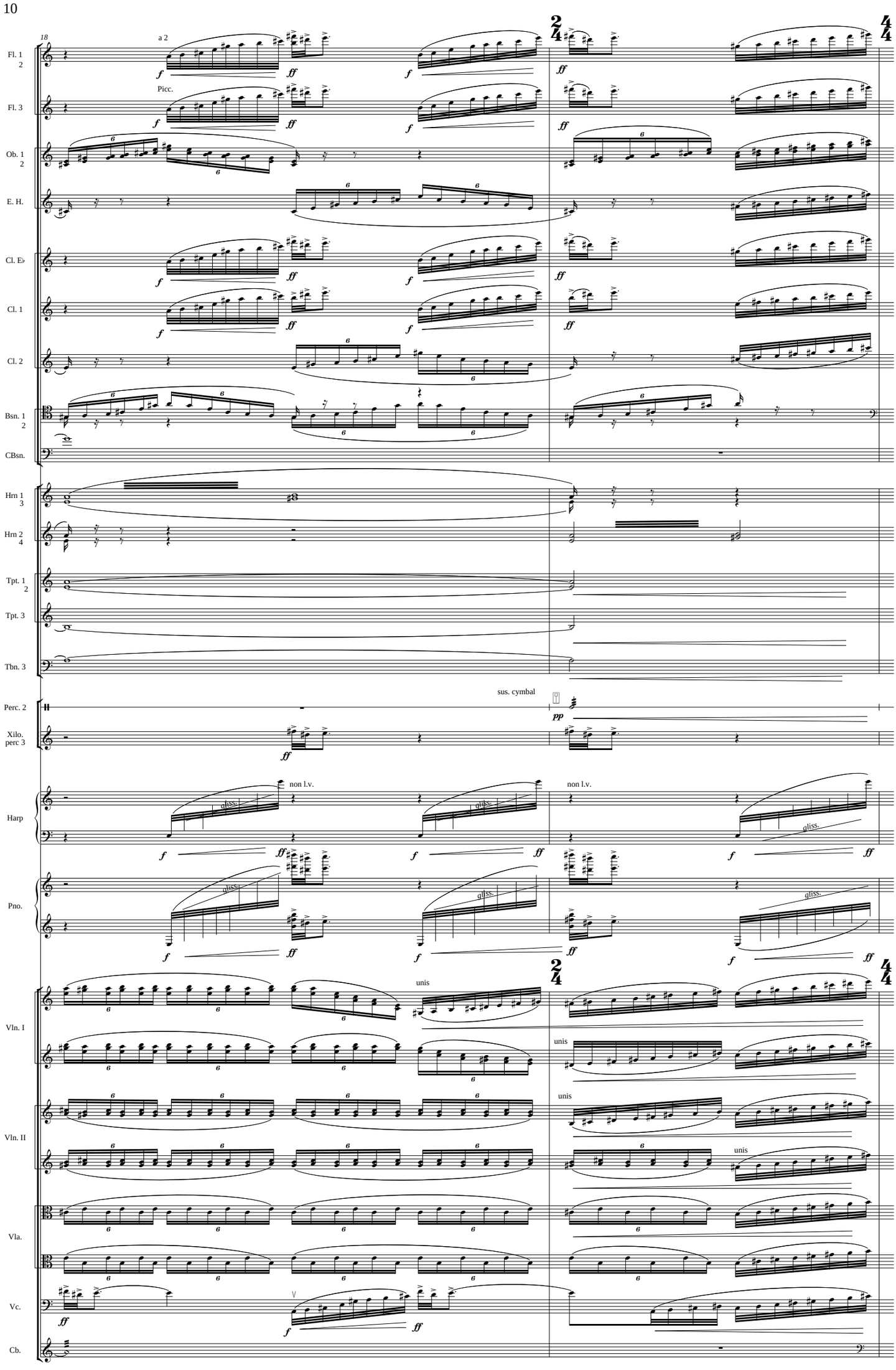
18
a 2
Picc.
Fl. 1 2
Fl. 3
Ob. 1 2
E. H.
Cl. E♭
Cl. 1
Cl. 2
Bsn. 1 2
CBsn.
Hrn 1 3
Hrn 2 4
Tpt. 1 2
Tpt. 3
Tbn. 3
sus. cymbal
Perc. 2
Xilo. perc 3
Harp
non l.v.
gliss.
Pno.
unis
Vln. I
Vln. II
Vla.
Vc.
Cb.